

## STAGE SETUP

To get a better idea of the presentation environment at the Falling Walls Lab Global Finale in Berlin, please have a look at our stage setup. There are four key features present on the Falling Walls Lab stage.

# FALLING WALLS LAB



**1** A **large screen** allows the entire audience to have a good view of the presentations.

**2** **Countdown clock** for the audience. The jury and the audience will be aware of the time that each presenter has remaining..

**3** **Presentation preview screen** with a preview of the presentation, so that presenters do not have to turn around to the screen and back to the audience during their presentation. The preview screen also displays the remaining time.

**4** **Sounds** will play during the presentation to indicate how much time the presenter has left. Each presenter has 3 minutes to showcase their idea. When 10 seconds are left on the clock, a sound will be played to indicate that the pitch is almost over. Once the 3 minutes have passed, another sound will indicate that the presentation is over.

**5** **Headset microphone** will be adjusted to the presenter's individual needs.

**6** **Presentation clicker** will be handed to the presenter before going on stage.

**7** **Props on stage** can either be placed on a box provided on stage or held in the presenter's hand.

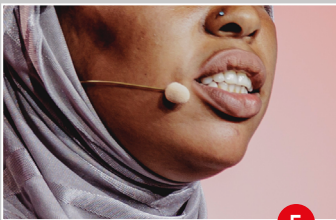

**5**

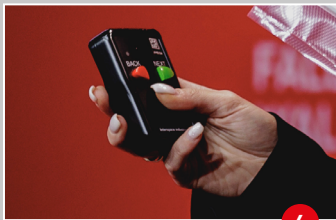

**6**

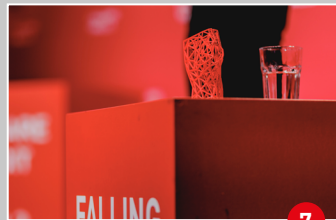

**7**



**8**

\* Please note: This picture is for reference only. The stage setup may vary slightly but all these elements will be present.